



# SRI BALAJI P.G. COLLEGE (MBA)

R.C.No. 07/05/AP MBA 2002/016 Dt. 17-06-2003

Approved by A.I.C.T.E. New Delhi, Affiliated to J.N.T.U.A., Anantapuramu  
(Established under Sri Balaji Educational Society, Anantapuramu)

## Undertaking for Student Induction Program, Examination reforms & Internship Policy

I, **Dr. M SUBBARAO**, Principal of Sri Balaji PG College (MBA), Anantapur, Andhra Pradesh and declare as under:

1. That the information given by **Dr. M SUBBARAO**, in the application made to AICTE is true and complete.
2. That the Institution / University has adopted AICTE Induction Program for Faculty / Student.
3. That the Institution / University has trained some of the Faculty members in Examination reforms.
4. That the Institution / University has implemented AICTE Internship Policy for the benefit of Students.
5. That the Institution / University has established Institution's Innovation Council (IIC) for students.
6. The Institution / University has uploaded all the faculty details and other information prescribed by AICTE

Signature with Name & Designation

Name : **M SUBBARAO**,

Designation: Principal

**PRINCIPAL**  
**SRI BALAJI P.G. COLLEGE (MBA)**  
**ANANTAPUR.**

Date: 13/12/2024



Sanapa Road, Alamuru (P), Rudrampeta, Anantapuramu - 515 002. (A.P.)

[www.sribalajimba.in](http://www.sribalajimba.in)

[principal.jy@jntua.ac.in](mailto:principal.jy@jntua.ac.in)

8886630022



# SRI BALAJI P.G. COLLEGE (MBA)

R.C.No. 07/05/AP MBA 2002/016 Dt. 17-06-2003  
Approved by A.I.C.T.E. New Delhi, Affiliated to J.N.T.U.A., Anantapuramu  
(Established under Sri Balaji Educational Society, Anantapuramu)

## Undertaking

I, **Dr. M SUBBARAO**, Principal of the Institution state and declare as under:

1. That the information given by **Dr. M SUBBARAO** in the application made to AICTE is true and complete.
2. That the Information submitted to AICTE (including the accreditation status and board of Governors) along with mandatory disclosures is placed in the prime location of the institution website <https://sribalajimba.in>
3. That the information about the "Feedback facility is available for students and staff is in AICTE web portal" is displayed in the institution and also in the institution website <https://sribalajimba.in>
4. That the copies of AICTE approvals obtained since inception of the institution to till date are placed in the institution website.
5. That the information of available courses along with approved intake is displayed at the entrance of the institution.

  
Signature with Name & Designation

Name : **Dr. M SUBBARAO**

Designation: Principal

**PRINCIPAL**

**SRI BALAJI P.G. COLLEGE (MBA)  
ANANTAPUR.**

Date: 13-12-2024



Sanapa Road, Alamuru (P), Rudrampeta, Anantapuramu - 515 002. (A.P.)



[www.sribalajimba.in](http://www.sribalajimba.in)



[principal.jy@jntua.ac.in](mailto:principal.jy@jntua.ac.in)



8886630022



# SRI BALAJI P.G. COLLEGE (MBA)

R.C.No. 07/05/AP MBA 2002/016 Dt. 17-06-2003

Approved by A.I.C.T.E. New Delhi, Affiliated to J.N.T.U.A., Anantapuramu  
(Established under Sri Balaji Educational Society, Anantapuramu)

## Mandatory Disclosure (2023-24)

1	<b>AICTE FILE No. Last Approval</b>	F.No. South-Central/1-10969417262/2022/EOA
	<b>Date &amp; Period of last Approval</b>	02 <sup>nd</sup> June 2023
	<b>AICTE FILE No. First Approval</b>	07/05/AP MBA 2002/016
	<b>Date &amp; Period of First Approval</b>	17 <sup>th</sup> June 2003

2	<b>Name of the Institute</b>	SRI BALAJI PG COLLEGE (MBA)
	<b>Courses</b>	MBA
	<b>Address of the institution</b>	ALAMURU (POST), RUDRAMPETA, ANANTAPURAMU, Andhra Pradesh, 515 001
	<b>Longitude &amp; Latitude</b>	77,34,10 & 14,39,30
	<b>Phone Number</b>	8886630022, 9440429977
	<b>Office Hours</b>	9.00 AM to 05.00 PM
	<b>Email</b>	principal.jy@jntua.ac.in
	<b>Website</b>	sribalajimba.in
	<b>Nearest Railway Station</b>	Ananthapuramu (6Km)
	<b>Nearest Air port</b>	Kempegowda International Airport, Bangalore.

3	<b>Institute Type</b>	Unaided – Private , Non-minority
	<b>AICTE-Region</b>	South-Central

4	<b>Society/Trust Running the institution</b>	SRI BALAJI EDUCATIONAL SOCIETY, VENUGOPAL NAGAR,ANANTAPUR,A.P, 515001,
	<b>Registration No</b>	330 of 1991
	<b>Registered with</b>	District Registrar of Assurances, Ananthapur
	<b>Registered Date</b>	02/11/1991

**PRINCIPAL**  
**SRI BALAJI P.G. COLLEGE (MBA)**

Sanapa Road, Alamuru (P), Rudrampeta, Anantapuramu - 515 002 (A.P.) ANANTAPUR.

www.sribalajimba.in

principal.jy@jntua.ac.in

8886630022



# SRI BALAJI P.G. COLLEGE (MBA)

R.C.No. 07/05/AP MBA 2002/016 Dt. 17-06-2003  
Approved by A.I.C.T.E. New Delhi, Affiliated to J.N.T.U.A., Anantapuramu  
(Established under Sri Balaji Educational Society, Anantapuramu)

5	<b>Name of the affiliating university</b>	Jawaharlal Nehru Technological University Anantapur
	<b>Address</b>	Sharada Nagar, Ananthapuramu
	<b>Website</b>	www.jntua.ac.in

6	<b>Name of the Principal/Director</b>	Dr. M. Subba Rao
	<b>Exact Designation</b>	Principal
	<b>Contact Numbers</b>	8886630022, 9440429977
	<b>Email</b>	balajimbaatp@gmail.com
	<b>Highest degree</b>	Ph.D
	<b>Field of specialization</b>	COMMERCE

Governing Board Members		
	Name	Designation
7	1) Mr. P.Venkata Krishan Kishore Reddy	Chairman
	2) Dr. Palle Raghunatha Reddy	Correspondent & secretary
	3) Prof. M.L.S. Deva Kumar	University Nominee
	4) Smt. N.Sindhura Reddy	Member
	5) Dr.T.Sreenivasulu Reddy	Member
	6) Mr.K.Sreekanth Reddy	Member
	7) Dr.M. Subba Rao	Principal

Academic advisory body		
8	Dr.M. Subba Rao	Principal
	Dr. R. Srinivasulu	Dept. of MBA
	Y. Dhananjaya Reddy	Administrative Officer (A.O)
	M. Arif Hussain	Office Superintendent

9	<b>Students feedback mechanism</b>	Feedback on Institutional governance & faculty performance is taken from students. These feedbacks are analyzed & accordingly improvements are done
---	------------------------------------	---

  
**PRINCIPAL**  
**SRI BALAJI P.G. COLLEGE (MBA)**  
**ANANTAPUR.**

 Sanapa Road, Alamuru (P), Rudrampeta, Anantapuramu - 515 002. (A.P.)

 [www.sribalajimba.in](http://www.sribalajimba.in)

 [principal.jy@jntua.ac.in](mailto:principal.jy@jntua.ac.in)

 8886630022



# SRI BALAJI P.G. COLLEGE (MBA)

R.C.No. 07/05/AP MBA 2002/016 Dt. 17-06-2003  
 Approved by A.I.C.T.E. New Delhi, Affiliated to J.N.T.U.A., Anantapuramu  
 (Established under Sri Balaji Educational Society, Anantapuramu)

10.

## Organizational Chart

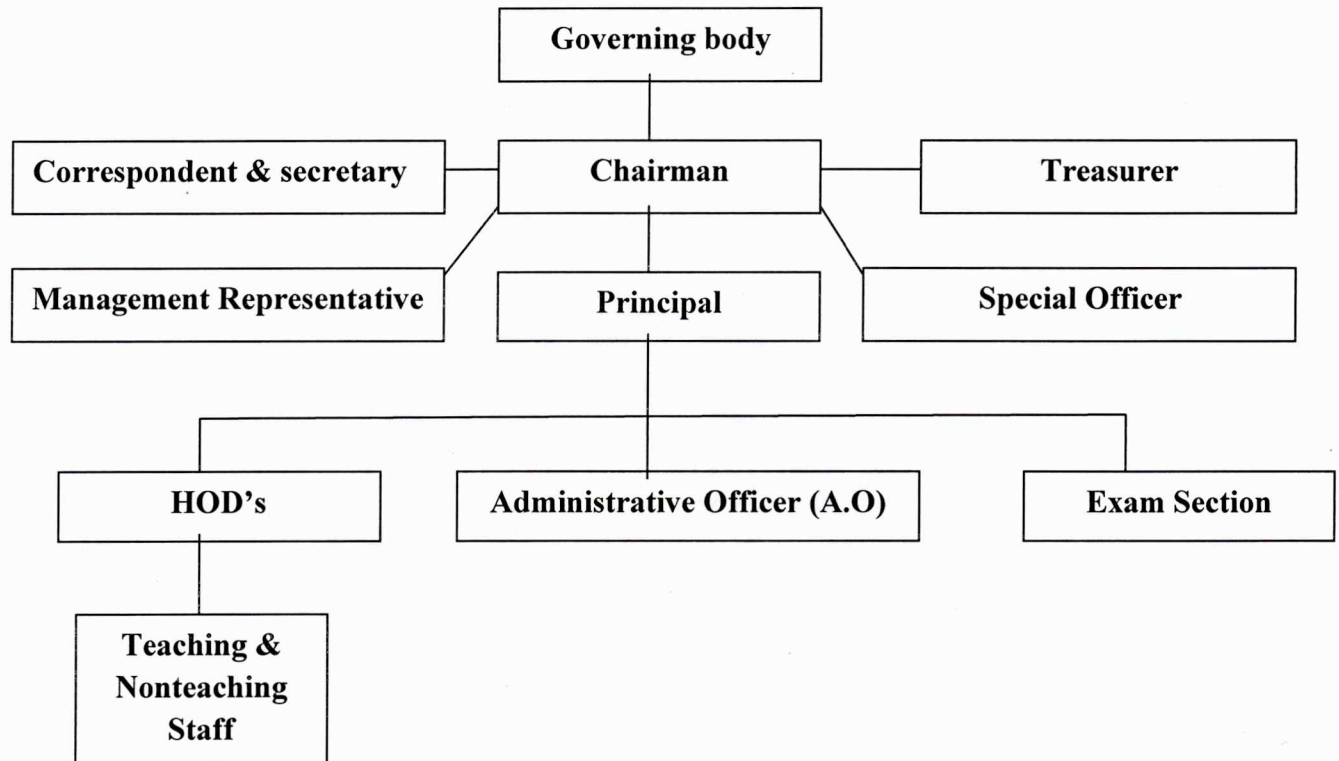



11	<b>Name of The Department</b>	Master of Business Administration
	<b>Course</b>	MBA
	<b>Level</b>	Post graduate
	<b>Year of First approval</b>	2003 by AICTE
	<b>Present Intake</b>	180
	<b>AICTE FILE No. First Approval</b>	07/05/AP MBA 2002/016
	<b>Date &amp; Period of First Approval</b>	17 <sup>th</sup> June 2003

  
**PRINCIPAL**  
**SRI BALAJI P.G. COLLEGE (MBA)**  
**ANANTAPUR.**

 Sanapa Road, Alamura (P), Rudrampeta, Anantapuramu - 515 002. (A.P.)

 [www.sribalajimba.in](http://www.sribalajimba.in)

 [principal.jy@jntua.ac.in](mailto:principal.jy@jntua.ac.in)

 8886630022



# SRI BALAJI P.G. COLLEGE (MBA)

R.C.No. 07/05/AP MBA 2002/016 Dt. 17-06-2003

Approved by A.I.C.T.E. New Delhi, Affiliated to J.N.T.U.A., Anantapuramu  
(Established under Sri Balaji Educational Society, Anantapuramu)

Academic sessions		
13	<b>Academic schedule</b>	As per JNTUA university direction
	<b>Examination system</b>	Semester wise
	<b>Declaration of Results</b>	Results are announced by the JNTUA university

14	<b>Counseling / Mentoring</b>	Regular Counseling for students by faculty advisors
	<b>Career Counseling</b>	Yes, Done by faculty advisors regularly and also by Placement officer
	<b>Medical Facilities</b>	Yes
	<b>Students Insurance</b>	Yes
	<b>Cultural Activities</b>	Yes
	<b>Sport Activities</b>	Yes
	<b>Technical Activities</b>	Yes
	<b>Industrial Visit</b>	Yes
	<b>Portable water supply</b>	Yes
	<b>Internet facility</b>	Yes
	<b>Fire safety</b>	Yes
	<b>CCTV installation</b>	Yes
	<b>Parking Facility</b>	Yes
	<b>First aid facility</b>	Yes
	<b>Transport facility</b>	Yes
	<b>Generator facility</b>	Yes
<b>Alumni Activities</b>	Yes	

**PRINCIPAL**

**SRI BALAJI P.G. COLLEGE (MBA)**

**ANANTAPURAMU**

Sanapa Road, Alamuru (P), Rudrampeta, Anantapuramu - 515 002. (A.P.)

[www.sribalajimba.in](http://www.sribalajimba.in)

[principal.jy@jntua.ac.in](mailto:principal.jy@jntua.ac.in)

8886630022